DIMENSIONE MAX INGOMBRO IN PIANTA

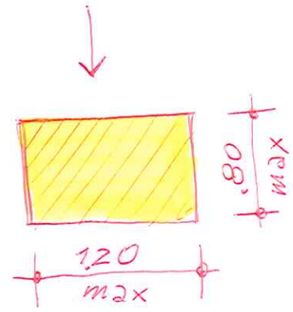
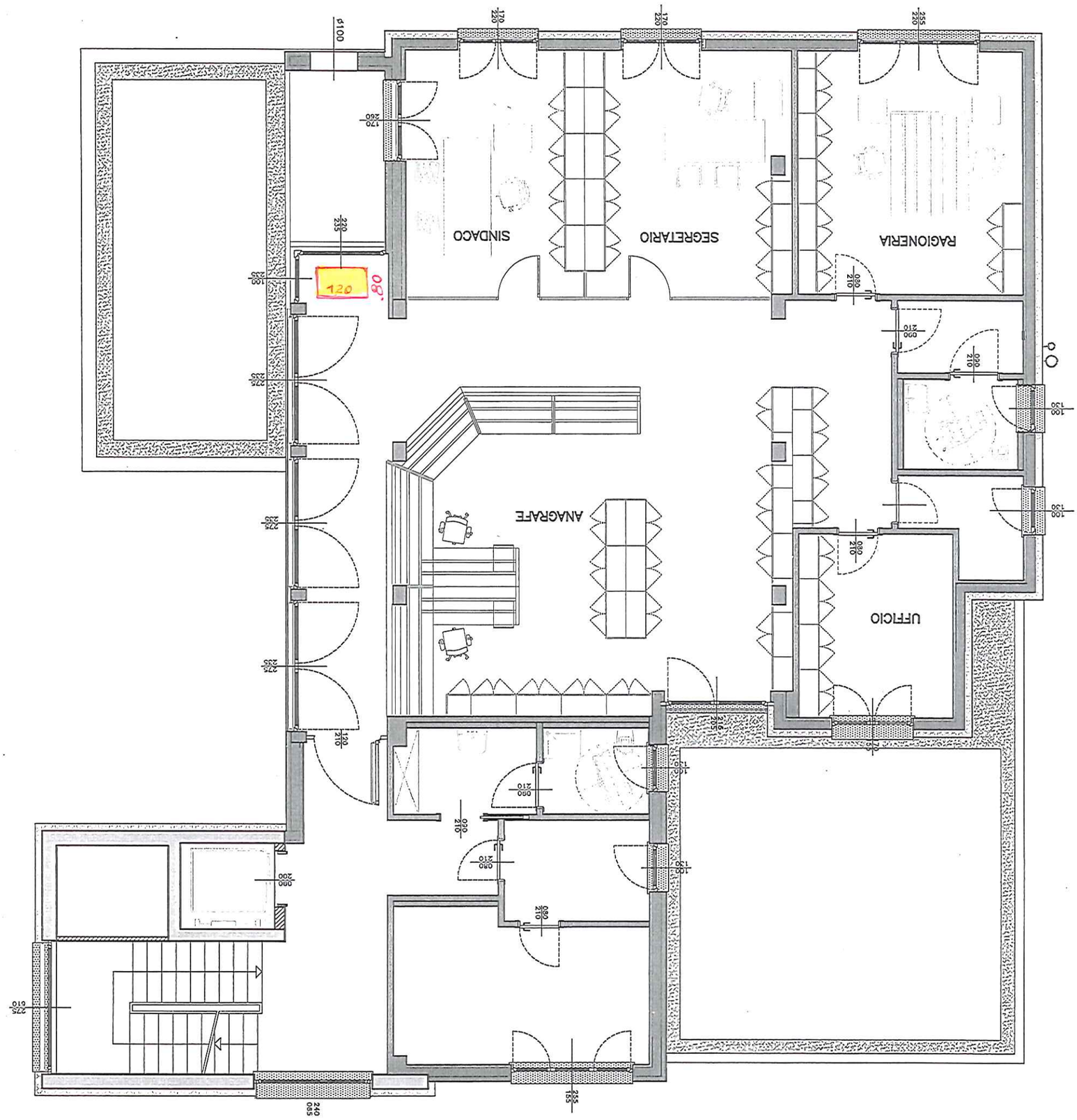
Hmax = 2.30 m